THE SWORD INTERVAL

BY BEN FLEUTER

Alright.
I got to get a few things but I'll be back before sundown.
Wait, you're leaving us alone? Isn't that dangerous?

I don't think so. Far as I can tell, the beast's only been active at night.
Far as you can tell...

Oh. I know. How about this?

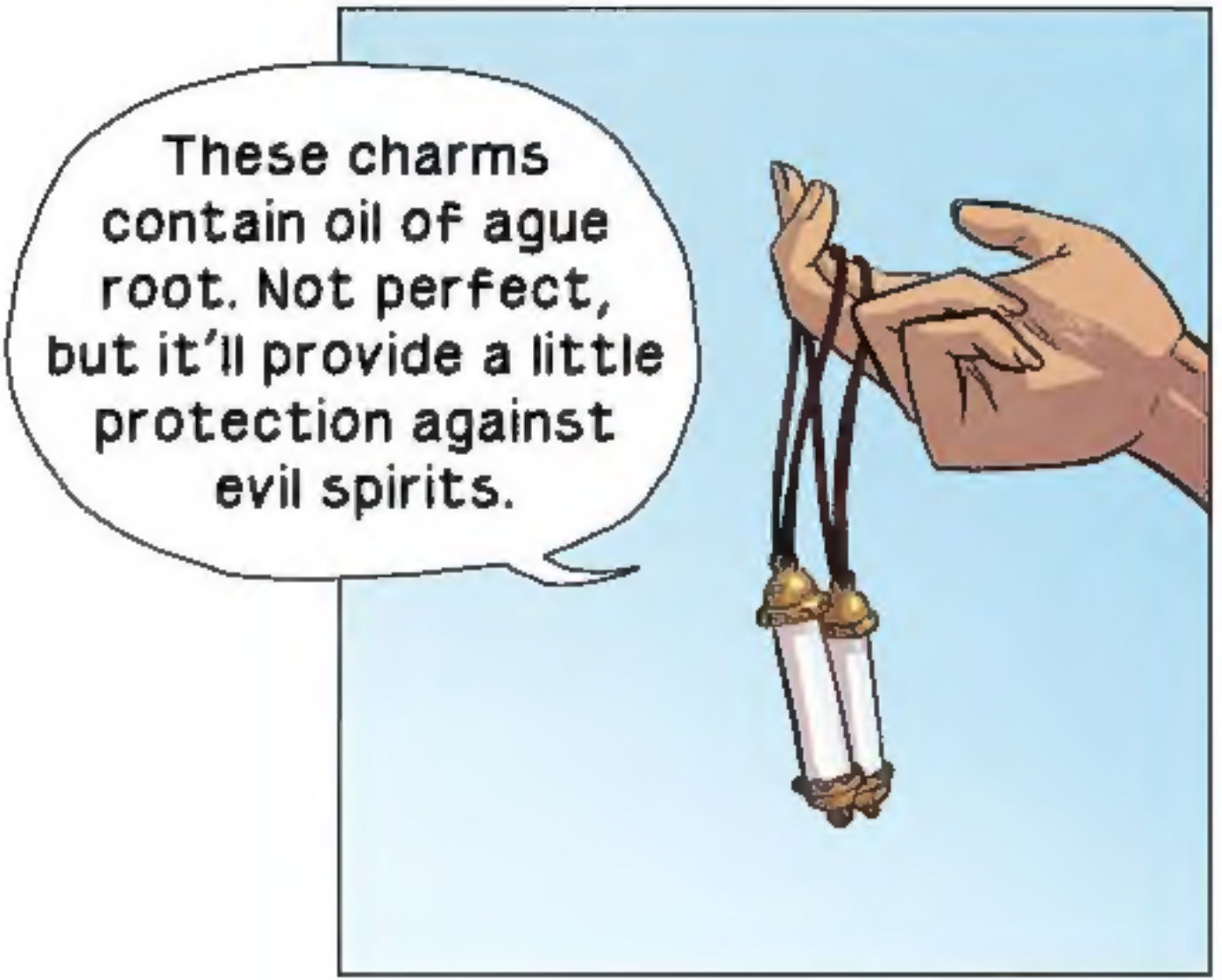
These charms contain oil of ague root. Not perfect, but it'll provide a little protection against evil spirits.

Not that you'll need it. We'll draw this thing out of hiding and I'll take it down before it can lay a hand on you.
A gross, noodly hand.

THE
Resting Place
Air Conditioning
Color TV

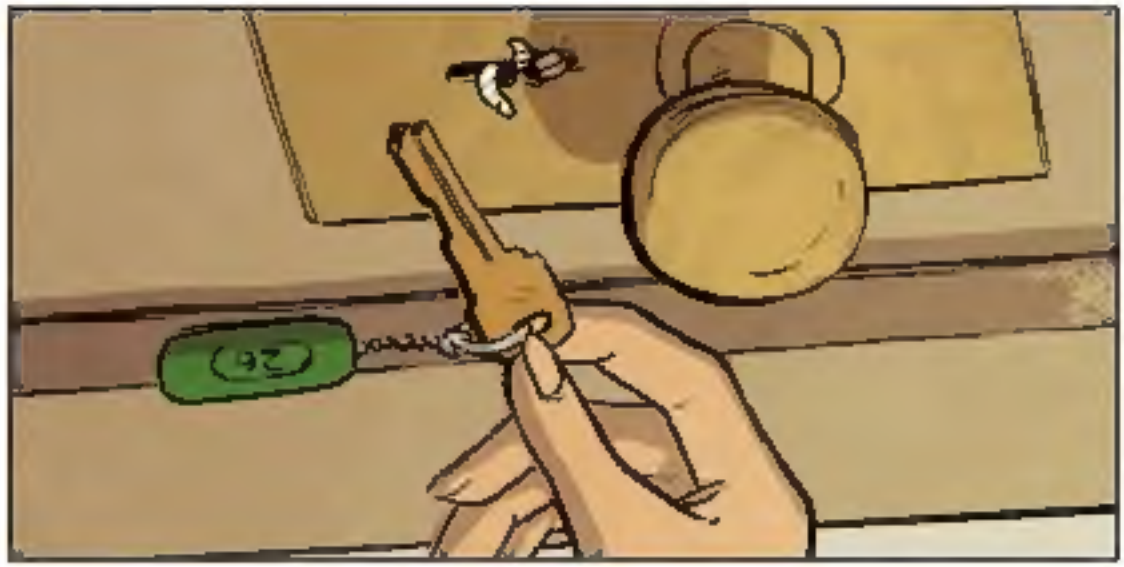

26

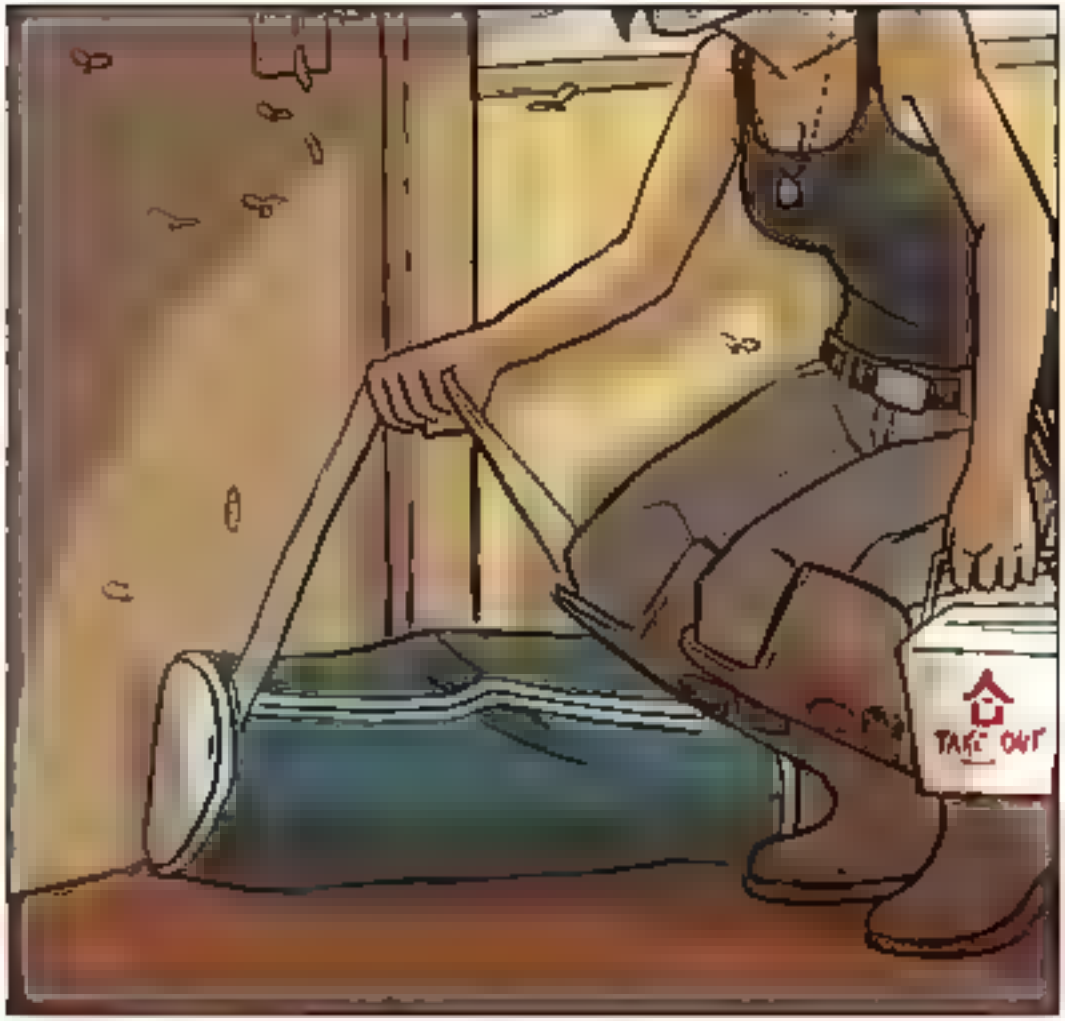
TAKE OUT

TAKE OUT

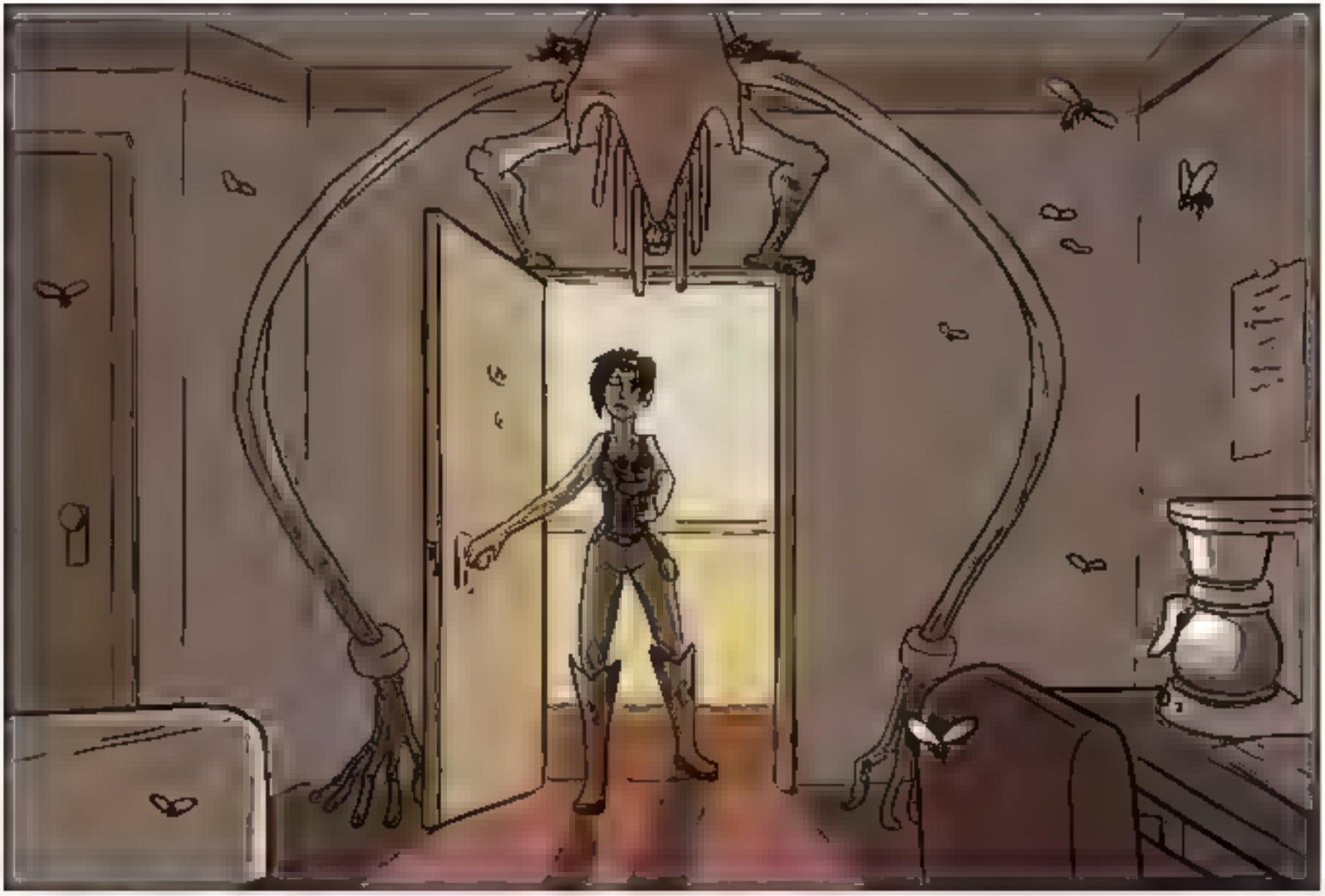

WHAM
!

BLAM
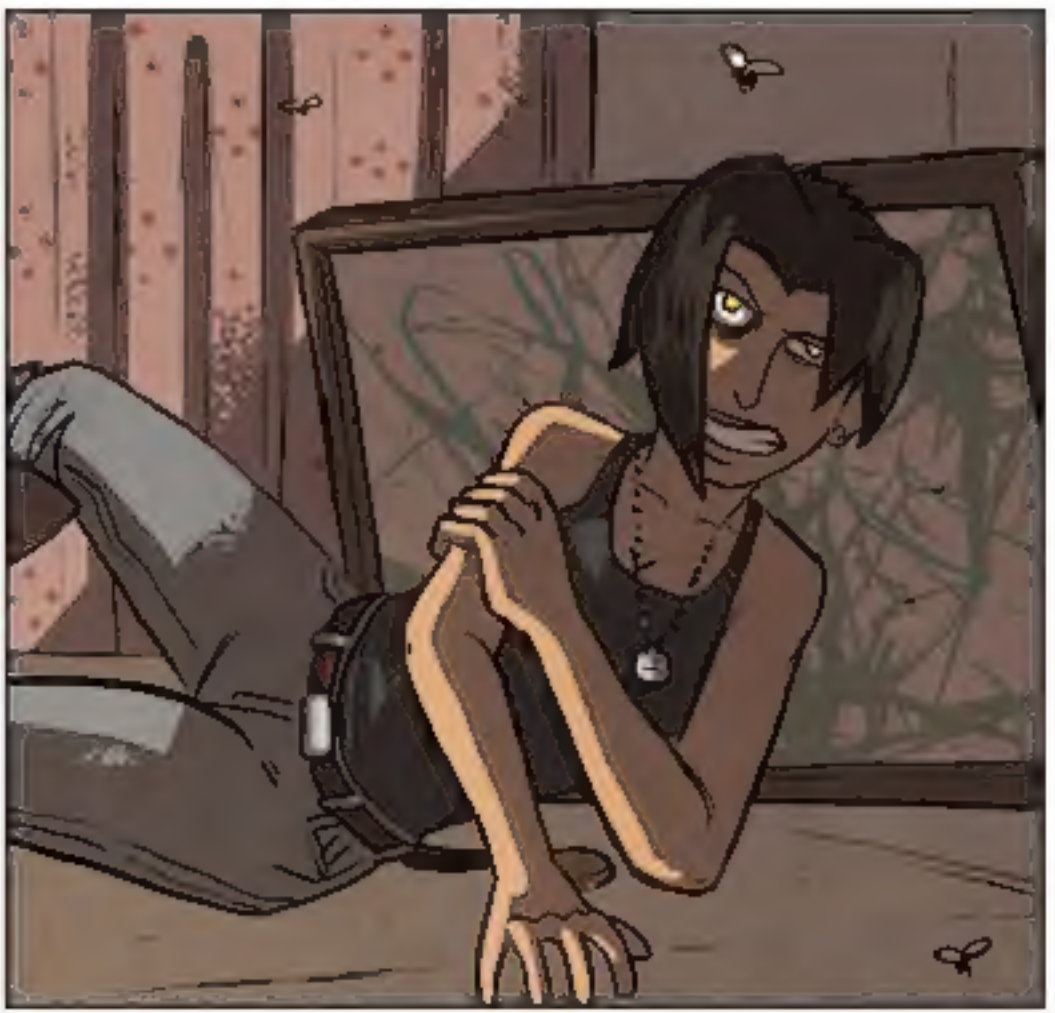
WHAM